

# An unforgettable 94th season!

*Subscribe now to our  
final series of concerts  
before the Port Angeles  
Performing Arts Center  
closes for renovation.*

*See YOU at the Symphony!*

## Port Angeles Symphony Orchestra

JONATHAN PASTERNAK ARTISTIC DIRECTOR & CONDUCTOR

### 2026-2027 SEASON

*Join us for nine thrilling and inspiring concerts of symphonic and chamber music,  
featuring outstanding guest artists and the region's finest orchestra*

PORTANGELESSYMPHONY.ORG



Jonathan Pasternack, Artistic Director & Conductor

P.O. Box 2148  
Port Angeles, WA 98362  
pasymphony@olympen.com

### 2026-2027 SEASON



**Subscribe and Save**  
as much as **35%** off the  
regular ticket prices

# Port Angeles Symphony Orchestra

## 2026-2027 Season

### Symphony I Family Concert September 26, 2026

Ives: Variations on "America" (arr. Schuman)  
Williams: Theme from *Jurassic Park*  
Scott: *Athena*, Concerto for Trumpet (West Coast premiere)  
Mary Elizabeth Bowden, trumpet  
Bernstein: Three Dance Episodes from *On the Town*  
Anderson: *First Day of Spring*  
Gershwin: "Someone to Watch Over Me" (solo trumpet feature; arr. Turrin)  
Rodgers/Sondheim: "You've Got to Be Taught"/ "Children Will Listen" (arr. Dowdell)  
Lee: *Let There be Peace on Earth* (arr. Ades)  
Copland: "The Promise of Living" from *The Tender Land*  
Ward: *America the Beautiful* (orch. Bennett)  
Combined Port Angeles & Sequim High School Choruses

### Chamber I October 9 & 10, 2026

Boccherini: *Night Music of the Streets of Madrid*  
Vivaldi: "Autumn" and "Winter" from *The Four Seasons*  
Christopher Taber, violin  
J.S. Bach: Concerto for Two Violins  
Christopher Taber & Jory Noble, violins  
J.S. Bach: *Brandenburg Concerto No. 3*

### Symphony II November 7, 2026

Berlioz: *Roman Carnival Overture*  
Shostakovich: Piano Concerto No. 2  
Charlie Albright, piano  
Stravinsky: *Petrushka* (1947 version)

### Symphony III Holiday Concert December 12, 2026

Nicolai: *The Merry Wives of Windsor Overture*  
Warlock: *Capriol Suite* (selections)  
Blake: *The Snowman*  
Williams: *Somewhere in My Memory*  
Classic Holiday Songs  
Amanda Bacon, vocalist and narrator  
Traditional: Audience Sing Along  
J. Strauss Sr.: *Radetzky March*  
J. Strauss Jr.: *Thunder and Lightning Polka*

### Chamber II January 15 & 16, 2027

Stravinsky: Octet for Winds  
Janáček: *Capriccio* for Piano & Winds  
Sung-Ling Hsu, piano  
Dvořák: *Serenade in D minor* for Winds, Cello, and Bass

### Symphony IV February 20, 2027

Vaughan Williams: *A Pastoral Symphony*  
Mahler: *Symphony No. 4*  
Kirsten Sienna Porter, soprano

### Symphony V March 27, 2027

Higdon: *Blue Cathedral*  
Sibelius: *Symphony No. 3*  
Beethoven: *Concerto for Violin*  
Simone Porter, violin

### Concert & Cuisine Gala April 10, 2027

Brahms: *Double Concerto*  
Gregorio Nieto, cello  
Franziska Pietsch, violin  
Tickets on sale 12/15/26

### Symphony VI May 1, 2027

Fung: *Launch!*  
Schumann: *Cello Concerto*  
Julian Schwarz, cello  
Prokofiev: *Symphony No. 5*

### Chamber III May 21 & 22, 2027

Olsson: *Requiem "ad memoriam"* (U.S. premiere)  
Laura Loge, soprano  
Combined Chamber Chorus  
In Partnership with The Northwest Edvard Grieg Society

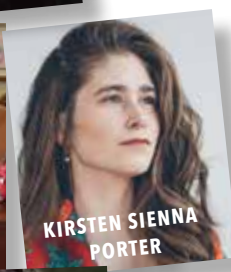
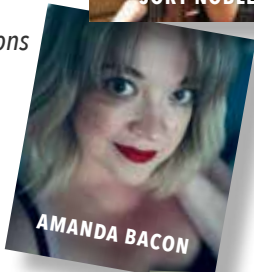

## PERFORMANCE VENUES & TIMES

**7:30 pm Symphony Concerts and 10:00 am Dress Rehearsals** take place at the Port Angeles High School Performing Arts Center.  
**7:00 pm Chamber Concerts** take place on Fridays at Holy Trinity Lutheran Church in Port Angeles, and on Saturdays at Trinity United Methodist Church in Sequim.

## GIVING

Ticket prices cover approximately 30% of our operating expenses. Please consider making a donation along with your ticket order. Options include gifts of cash and stock, qualified IRA distributions, legacy estate planning, and recurring donations.

Port Angeles Symphony Orchestra is a 501(c)(3) non-profit organization.

## TICKETS

### Subscribe and Save!

Order season ticket passes and enjoy big discounts – as much as 35% – off the regular ticket prices.

### Tickets on Sale

**June 15** for season subscriptions (returning patrons have until **July 31** to renew their seats from the previous season);  
**September 1** for individual concert tickets.

### FREE tickets for Youth!

Youth aged 18 and under can attend all regular season events FREE with a ticketed patron. Indicate the number of youth tickets needed, on the form below.

**How to Order:** Complete the order form below and mail it to: Port Angeles Symphony, P.O. Box 2148, Port Angeles, WA 98362, along with payment. Or call 360.457.5579 to order by phone.

TICKET ORDER FORM

#### #1 Music Lover Series | NINE Concerts *Enjoy up to 35% in discounts!*

SECTION	ADULT	SENIOR/STUDENT	SUBTOTAL
Section A (Premium)	@ \$190	N/A	\$ _____
Section B (Standard)	@ \$160	@ \$150	\$ _____
Section C (Rows U-Z)	@ \$115	@ \$100	\$ _____

Please include \_\_\_\_\_ FREE tickets for those 18 and younger

Reserved seating request (see seating chart on the right) \_\_\_\_\_

#### PLUS Three Chamber Orchestra Concerts

Location: Port Angeles (Friday) \_\_\_\_\_ Sequim (Saturday) \_\_\_\_\_

#2 SIX Morning Dress Rehearsals (General admission)			SUBTOTAL	
Adult	@ \$80	Senior @ \$65	Student @ \$45	\$ _____
Please include _____ FREE tickets for those 18 and younger				

#3 THREE Chamber Concerts			SUBTOTAL
	@ \$55		\$ _____
Location: Port Angeles (Friday) _____ Sequim (Saturday) _____			
Please include _____ FREE tickets for those 18 and younger			

#4 SIX Symphony Concerts <i>Please indicate number of tickets</i>			
SECTION	ADULT	SENIOR/STUDENT	SUBTOTAL
Section A (Premium)	@ \$165	N/A	\$ _____
Section B (Standard)	@ \$130	@ \$120	\$ _____
Section C (Rows U-Z)	@ \$85	@ \$75	\$ _____

Please include \_\_\_\_\_ FREE tickets for those 18 and younger

Reserved seating request (see seating chart on the right) \_\_\_\_\_

Tax deductible donation ..... \$ \_\_\_\_\_

**ORDER TOTAL** ..... \$ \_\_\_\_\_

NAME \_\_\_\_\_

STREET ADDRESS \_\_\_\_\_

CITY - STATE - ZIP \_\_\_\_\_

PHONE: \_\_\_\_\_

EMAIL ADDRESS \_\_\_\_\_

Check enclosed  Please charge my credit card\*

CREDIT CARD NUMBER : \_\_\_\_\_ EXPIRATION \_\_\_\_\_ SECURITY CODE \_\_\_\_\_

\*Please note that a processing fee will be charged for all credit card transactions

SIGNATURE \_\_\_\_\_

