

Announcing the 90th Season of the Port Angeles Symphony Orchestra!

Subscribe and Save

Order season ticket packages and enjoy deeply discounted ticket prices. Please complete the attached order form and mail to the Symphony office, or call 360.457.5579 to order by phone.

2019-2020 Subscribers

As promised, if you were a 2019-2020 season ticket holder, you can return to your old seats! All you need to do is place your order by August 31.

If you wish to change your seats, please submit your order as soon as possible and we will do our best to accommodate your requests. After August 31, your old seats will cannot be guaranteed and ticket orders for seating will be processed in the order received.

2021-2022 Subscribers

We appreciate your support during the past year! Subscribe early to have the best chance at reserving your preferred seats. Every effort will be made to get you as close as possible to your desired seats.

New Subscribers

You will be assigned the best available seats in the section and location of your choice. Please indicate your general preference on the order form.

*Please consider making a donation along with your ticket order. Ticket prices cover approximately 40% of our operating costs.
Thank you!*

Port Angeles Symphony | P.O. Box 2148 | Port Angeles, WA 98362
Or call 360.457.5579 to order by phone
www.portangelessymphony.org | pasymphony@olympen.com



Celebrating 90 Years! Our 2022-2023 Season

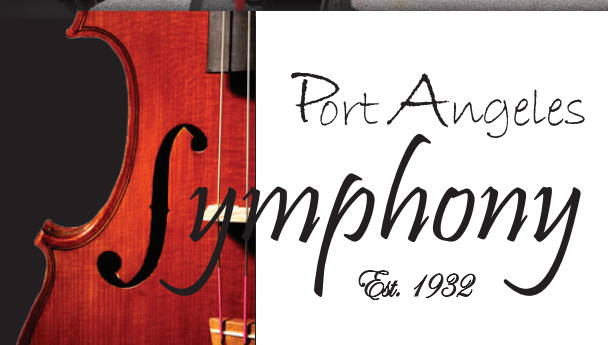

Jonathan Pasternack, Music Director/Conductor
portangelessymphony.org



Port Angeles Symphony - 1937

#1 Music Lover Series – Nine Concerts!

Save up to 35%! ENJOY 5 Symphony Concerts

Please indicate number of tickets ordered:

SECTION	ADULT	SENIOR/STUDENT
Section A (Premium)	_____ \$150	N/A
Section B (Standard)	_____ \$135	_____ \$125
Section C (Rows U-Z)	_____ \$100	_____ \$90

Reserved Seating Request: _____

* *PLUS 3 Chamber Orchestra Concerts*

Port Angeles (Fri) _____ Sequim (Sat) _____

* *PLUS 1 Family Pops Concert (Port Angeles)*

Friday @ 7 PM _____ Saturday @ 1 PM _____

Please include _____ FREE tickets for those 18 & younger.

#2 Five Morning Dress Rehearsals

Rows C to K _____ @ \$50.00 ea. \$ _____

Rows L to Z _____ @ \$30.00 ea. \$ _____

Reserved Seating Request: _____

Please include _____ FREE tickets for those 18 & younger.

#3 Three Chamber Orchestra Concerts

Number _____ @ \$35.00 \$ _____

Location: Port Angeles _____ Sequim _____

Please include _____ FREE tickets for those 18 & younger.

For new or different seats, indicate your general seating preference on seating chart below.

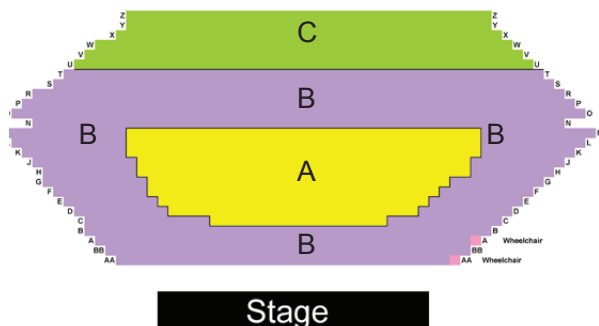

#4 Family Pops (Port Angeles)

Number _____ @ \$20.00 ea. \$ _____

Reserved Seating Request: _____

Friday evening 7 p.m. _____ Saturday matinee 1 p.m. _____

Please include _____ FREE tickets for those 18 & younger.

#5 Five Symphony Concerts

Please indicate number of tickets ordered:

SECTION	ADULT	SENIOR/STUDENT
Section A (Premium)	_____ \$120	N/A
Section B (Standard)	_____ \$95	_____ \$85
Section C (Rows U-Z)	_____ \$60	_____ \$55

Reserved Seating Request: _____

Please include _____ FREE tickets for those 18 & younger.

Ticket Totals

#1 Music Lover Series \$ _____

#2 Five Morning Rehearsals \$ _____

#3 Three Chamber Concerts \$ _____

#4 Family Pops \$ _____

#5 Five Symphony Concerts \$ _____

Individual Donation- \$ _____

PASO is a 501 (c)(3) non-profit organization

Thank you!

Grand Total (Tickets and Donation) \$ _____

I would like to receive my tickets by e-mail and will:

☐ Print at home ☐ Use on my smart phone

Note: There will be a \$2.50 processing fee for all credit cards orders

Name _____

E-mail _____

Address _____

City/State/ Zip _____

Phone _____

☐ Check Enclosed

Card # _____

Exp. Date _____ Sec. Code _____

Signature _____

2022-2023
Season



FAMILY POPS – Sept. 30 7 pm & Oct. 1 1 pm @ PAHS
Classic KING-FM 98.1's Lisa Bergman returns to narrate "Peter and the Wolf" *Plus music from Star Wars, Phantom of the Opera, marches, and more*



CHAMBER I – Oct. 14 & 15 7 pm @ HTLC & TUMC
Violinist Charlotte Marckx plays Stravinsky's "L'histoire du Soldat"

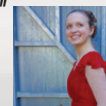

SYMPHONY I – Nov. 5 7:30 pm @ PAHS
Kristin Vogel sings Four Last Songs by Richard Strauss
Plus Liszt's Les Préludes and Beethoven's Seventh Symphony

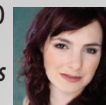

SYMPHONY II – Dec. 10 7:30 pm @ PAHS
Festive favorites plus a brand new bass concerto written for PASO by award-winning composer, Sarah Louise Basingthwaite
Featuring Port Angeles native Stephen Schermer on the double bass

CHAMBER II – Jan. 20 & 21 7 pm @ HTLC & TUMC
Hornist Allison Tutton returns to her hometown, joined by tenor Eric Riegel
Featuring music by Butterworth, Britten and Haydn



90th Season Special Feature:
All Three Dvořák Concertos

SYMPHONY III – Feb. 18 7:30 pm @ PAHS
Elisa Barston plays Dvořák's *Violin Concerto*
Plus Saint-Saëns' Organ Symphony and music from Estonia

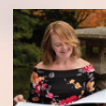

SYMPHONY IV – Mar. 25 7:30 pm @ PAHS
Josu De Solaun plays Dvořák's *Piano Concerto*
Plus music by Martinů and the Symphony No. 2 by Brahms



SYMPHONY V – May 6 7:30 pm @ PAHS
Julian Schwarz plays Dvořák's *Cello Concerto*
Plus Bartók's Concerto for Orchestra and a Mozart symphony



CHAMBER III – May 19 & 20 7 pm @ HTLC & TUMC
Organ concertos with Noah Smith, plus PA Symphony Chorus' return
Featuring music by Handel, Poulenc, and Schubert

PASO = Port Angeles High School Performing Arts Center
HTLC = Holy Trinity Lutheran Church (Port Angeles)
TUMC = Trinity United Methodist Church (Sequim)

PLEASE NOTE:

- Public Dress Rehearsals will be held at 10 am, on each Symphony concert morning
- The Saturday morning public dress rehearsals and Family Pops Matinee will have limited seating with physical distancing within rows
- Health and safety precautions at this season's concerts may vary during the season, based on community indicators and county recommendations
- You can find the most up-to-date information about programming and health protocols on the Port Angeles Symphony's website: portangelessymphony.org

All programming is subject to change.